

O I H



Oriental Road, Sunninghill
Guide Price £595,000

OSBORNE HEATH



This bungalow has a living room, kitchen, two bedrooms, family bathroom and a separate W/C. The loft has an additional bedroom/storage area.

Outside the property has a garage and driveway with side access to the large south facing rear garden.

Oriental road is a small cul-de-sac in Sunninghill village. The village has a number of local high street businesses and great restaurants and pubs. Nearby places of interest include Ascot Racecourse, Coworth Park, Guards Polo Club, Legoland, The Lexicon, Wentworth Club, Virginia Water Lake, Savill Gardens, Windsor Castle and Windsor Great Park. Sunninghill is also convenient for the M3, M4, M25 and Heathrow Airport. Nearby schools include Charters, Lambrook, The Marist, Papplewick, St Francis, St George's and St Mary's.

Oriental Road

Sunninghill

- Three Bedrooms
- Detached
- Bungalow
- Driveway
- Garage
- Large Garden
- Cul-De-Sac
- Close To Village and Shops
- No Onward Chain

Council Tax band: E

Tenure: Freehold

EPC Energy Efficiency Rating: C

EPC Environmental Impact Rating: C



APPROXIMATE FLOOR AREA

House - 94.96 sq m - 1022 sq ft

Garage - 11.96 sq m - 129 sq ft

Total - 106.92 sq m - 1151 sq ft

(Gross Internal Area)



NOT TO SCALE

This plan is for illustration purposes only

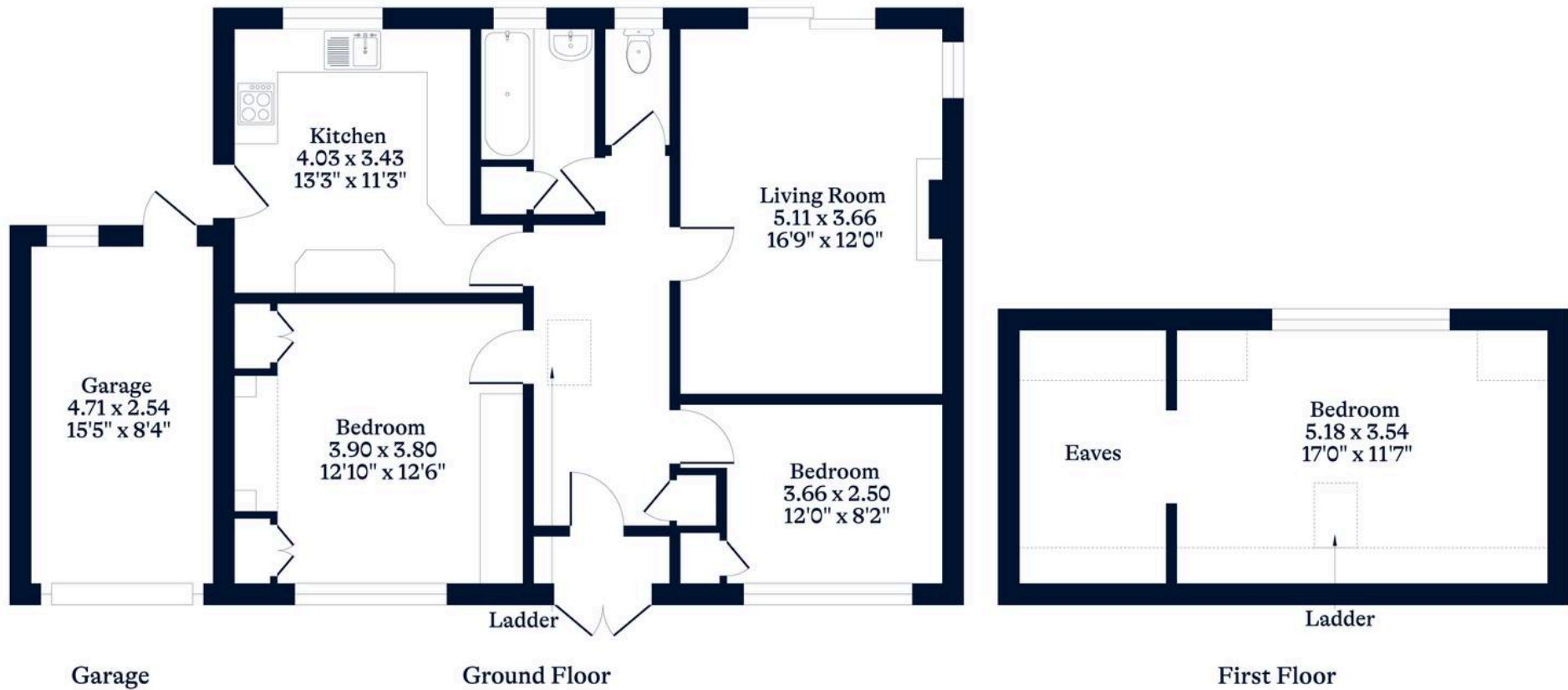

This plan is for layout guidance only. Not drawn to scale unless stated. Windows and door openings are approximate. Whilst every care is taken in the preparation of this plan, please check all dimensions, shapes and compass bearings before making any decisions reliant upon them.