

🛏️ 2 🛋️ 1 🛁 1



Queens Road, *Datchet*

OSBORNE HEATH

A two bedroom conversion apartment situated in the leafy village of Datchet, close to the River Thames with allocated parking, outside space and a share of freehold.

This fine period house that dates from 1914 was converted into apartments in 1984. The apartment for sale is located on the first floor.

The accommodation comprises a living room with fireplace, kitchen, two bedrooms and a bathroom. Outside, there is one allocated parking space and additional visitor parking, as well as a communal garden which has individual allocated sheds.

Queens Road is in the heart of Datchet, close to the River Thames and Datchet train station, where services run to London Waterloo and Windsor & Eton Riverside. Datchet has a variety of local shops, restaurants, pubs and parks, with additional amenities found at nearby Windsor. By road Datchet is convenient for Heathrow Airport, M4 and M25. The area is well-served by a range of well-regarded schooling.

EPC rating C. Council Tax band C.



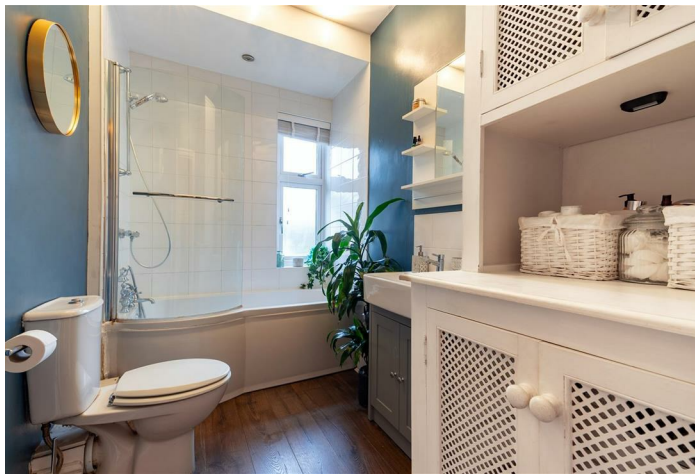

APPROXIMATE FLOOR AREA
House - 64.50 sq m - 694 sq ft
(Gross Internal Area)

NOT TO SCALE
This plan is for illustration purposes only



First Floor

This plan is for layout guidance only. Not drawn to scale unless stated. Windows and door openings are approximate. Whilst every care is taken in the preparation of this plan, please check all dimensions, shapes and compass bearings before making any decisions reliant upon them.

OSBORNEHEATH.CO.UK